

Kenmore Rd Between Shelbourne St And Majestic Dr
2024-02-25 To 2024-03-02



The data presented here is for information purposes only and should not be considered authoritative for construction, geotechnical, engineering, navigational, legal, or other site-specific uses. Please note that small datasets may skew the calculation of the hourly 85th percentile speed. The information shared is owned by the Transportation Division of the Engineering Department at the District of Saanich. Accuracy is not guaranteed.

This document contains:

Overview

Vehicle Volume Summary

Vehicle Speed Summary

Vehicle Classification Summary

Overview

Kenmore Rd Between Shelbourne St And Majestic Dr
2024-02-25 To 2024-03-02

Metric	EB	WB	Combined
Average Traffic Volume (weekdays)	2943	3002	5945
Average Speed (km/h)	40	39	40

Weather Information	Value
Minimum Temperature	-1.2 °C
Maximum Temperature	8.8 °C
Total Precipitation	34.7 mm



Location Map



Vehicle Volume Summary

Start Date: 2024-02-25
 Start Time: 12:00:00 AM
 Station ID: C0038-03



Location: Kenmore Rd Between Shelbourne St And Majestic Dr

DATE:	2024-02-26		2024-02-27		2024-02-28		2024-02-29		2024-03-01		WK AVG		WK AVG	HOURLY
	MON		TUE		WED		THURS		FRI		EB	WB	CH 1+2	%
Time:	EB	WB	EB	WB	EB	WB	EB	WB	EB	WB	EB	WB		
12-1 AM	11	22	13	13	9	16	11	16	17	23	12	18	30	0.5%
1-2 AM	13	11	4	9	5	2	4	4	10	9	7	7	14	0.2%
2-3 AM	5	5	5	6	6	7	9	5	5	7	6	6	12	0.2%
3-4 AM	2	2	3	3	6	4	3	4	3	3	3	3	7	0.1%
4-5 AM	8	5	14	2	7	1	12	2	16	1	11	2	14	0.2%
5-6 AM	27	5	33	4	30	5	41	7	38	6	34	5	39	0.7%
6-7 AM	114	19	128	25	127	18	128	21	111	19	122	20	142	2.4%
7-8 AM	197	78	203	79	202	84	201	79	208	84	202	81	283	4.8%
8-9 AM	331	230	358	217	307	225	314	235	329	242	328	230	558	9.4%
9-10 AM	186	117	180	107	173	124	190	120	199	115	186	117	302	5.1%
10-11 AM	145	129	140	128	142	116	169	124	160	136	151	127	278	4.7%
11-12 PM	154	136	171	164	160	134	178	137	165	146	166	143	309	5.2%
12-1 PM	150	158	158	162	137	155	177	190	174	213	159	176	335	5.6%
1-2 PM	158	172	155	147	148	140	157	163	190	199	162	164	326	5.5%
2-3 PM	215	203	172	220	212	222	205	241	216	253	204	228	432	7.3%
3-4 PM	226	258	211	240	230	248	236	244	220	263	225	251	475	8.0%
4-5 PM	219	295	194	294	201	285	209	291	243	255	213	284	497	8.4%
5-6 PM	192	315	186	300	208	326	208	336	217	342	202	324	526	8.8%
6-7 PM	137	234	163	255	139	236	179	243	212	296	166	253	419	7.0%
7-8 PM	121	152	110	160	125	167	131	202	169	225	131	181	312	5.3%
8-9 PM	132	152	105	131	107	148	95	166	115	145	111	148	259	4.4%
9-10 PM	60	105	61	107	51	130	69	137	92	120	67	120	186	3.1%
10-11 PM	44	59	44	77	58	73	58	71	55	112	52	78	130	2.2%
11-12 AM	24	27	17	27	16	39	21	31	42	56	24	36	60	1.0%
LANES	2871	2889	2828	2877	2806	2905	3005	3069	3206	3270	2943	3002	5945	100.0%
TOTAL	5760		5705		5711		6074		6476		5945			
	MON		TUE		WED		THURS		FRI		WK AVG			
MAX. 7 - 9 am PEAK	558		9.4%		between		8-9 AM		TOTAL VEHICLES-PEAK PERIODS				2 HOUR PEAK INTERVALS	
MAX. 7 - 11 am PEAK	558		9.4%		between		8-9 AM		2508		6 HR TOTAL		2 HR AM (7 - 9 AM)	
MAX. 11 am - 1 pm	335		5.6%		between		12-1 PM		1864		4 HR TOTAL		7-8 AM	
MAX. 11 am - 3 pm	432		7.3%		between		2-3 PM		24 HOUR FACTORS		2 HR NOON (11 - 1 PM)		8-9 AM	
MAX. 4 - 6 pm PEAK	526		8.8%		between		5-6 PM		2.37		6-24 HR FACT.		11-12 PM	
MAX. 3 - 6 pm PEAK	526		8.8%		between		5-6 PM		3.19		4-24 HR FACT.		12-1 PM	
	497		1023		17.2%		4-5 PM		526		526		5-6 PM	

Vehicle Speed Summary



Station ID: C0038-03
 Location: Kenmore Rd Between Shelbourne St And Majestic Dr
 Dates: 2024-02-25 To 2024-03-02

Bin Number	1	2	3	4	5	6	7	8	9	10	11	12	13	14
Bin Speeds	1-20	21-25	26-30	31-35	36-40	41-45	46-50	51-55	56-60	61-65	66-70	71-80	81-90	91-9999
Count Total	218	242	1128	8985	14212	8321	5418	1379	336	64	26	21	5	10
Percent Total	1%	1%	3%	22%	35%	21%	13%	3%	1%	0%	0%	0%	0%	0%

Movements	Above 30 km/h	Above 40 km/h	Above 50 km/h
EB	97%	44%	6%
WB	95%	33%	4%
Combined	96%	39%	5%

Movements	Average Speed	85th Percentile Speed	95th Percentile Speed
EB	41 km/h	47 km/h	51 km/h
WB	39 km/h	47 km/h	48 km/h
Combined	40 km/h	47 km/h	50 km/h

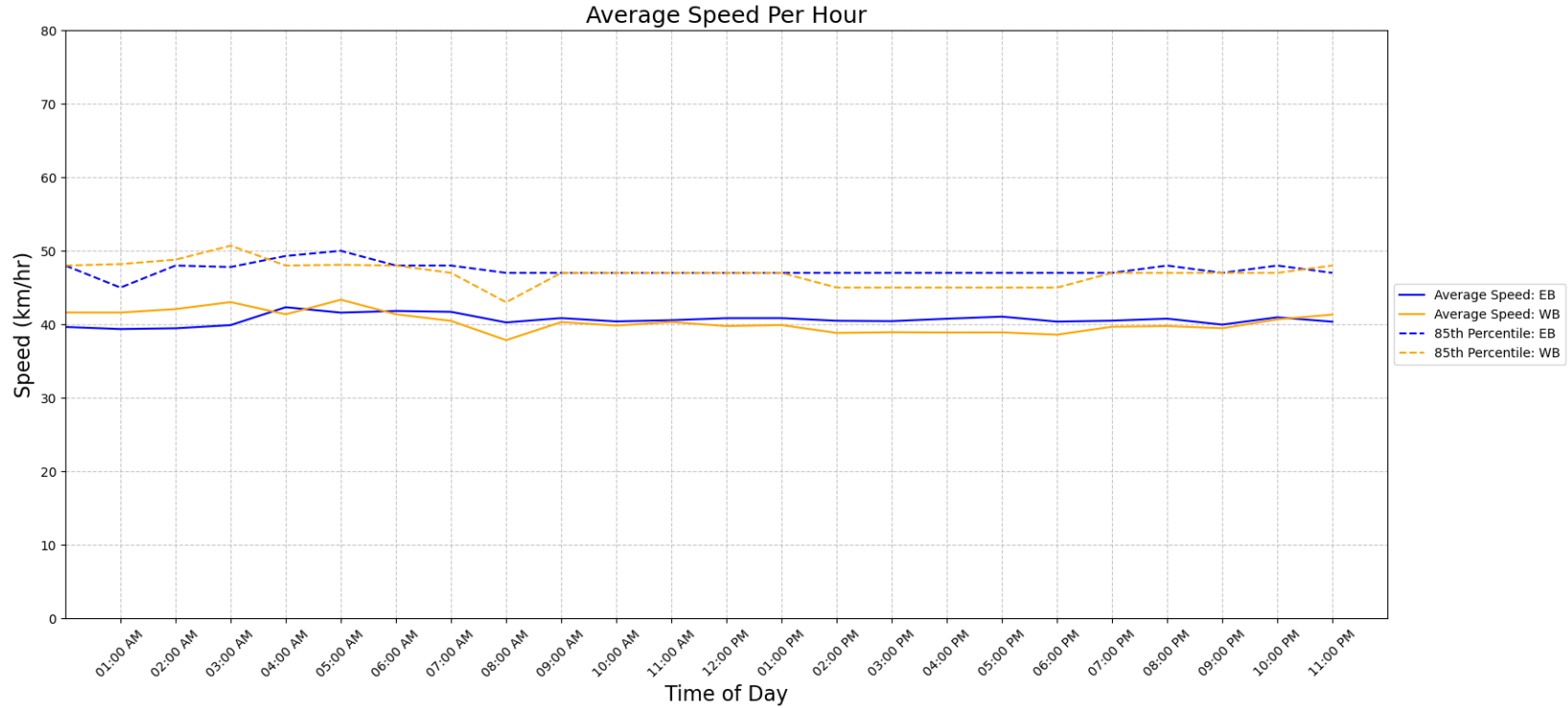

Vehicle Class Summary

Station ID: C0038-03
 Location: Kenmore Rd Between Shelbourne St And Majestic Dr
 Dates: 2024-02-25 To 2024-03-02



Classification	Motorcycle	Car & Light Goods Vehicles	Buses & Single Unit Truck	Trailer Truck	Multi-trailer truck
Length	0m to 2.00m	2.01m to 7.00m	7.00m to 15.20m	15.20m to 22.50m	22.51m to 999m

Movement	Classification					Total
	Motorcycle	Car & Light Goods Vehicles	Buses & Single Unit Truck	Trailer Truck	Multi-trailer truck	
EB	94	19294	578	2	0	19968
WB	98	20040	256	3	0	20397
Total	192	39334	834	5	0	40365
Percentage of Total	0.48%	97.45%	2.07%	0.01%	0.00%	100.00%